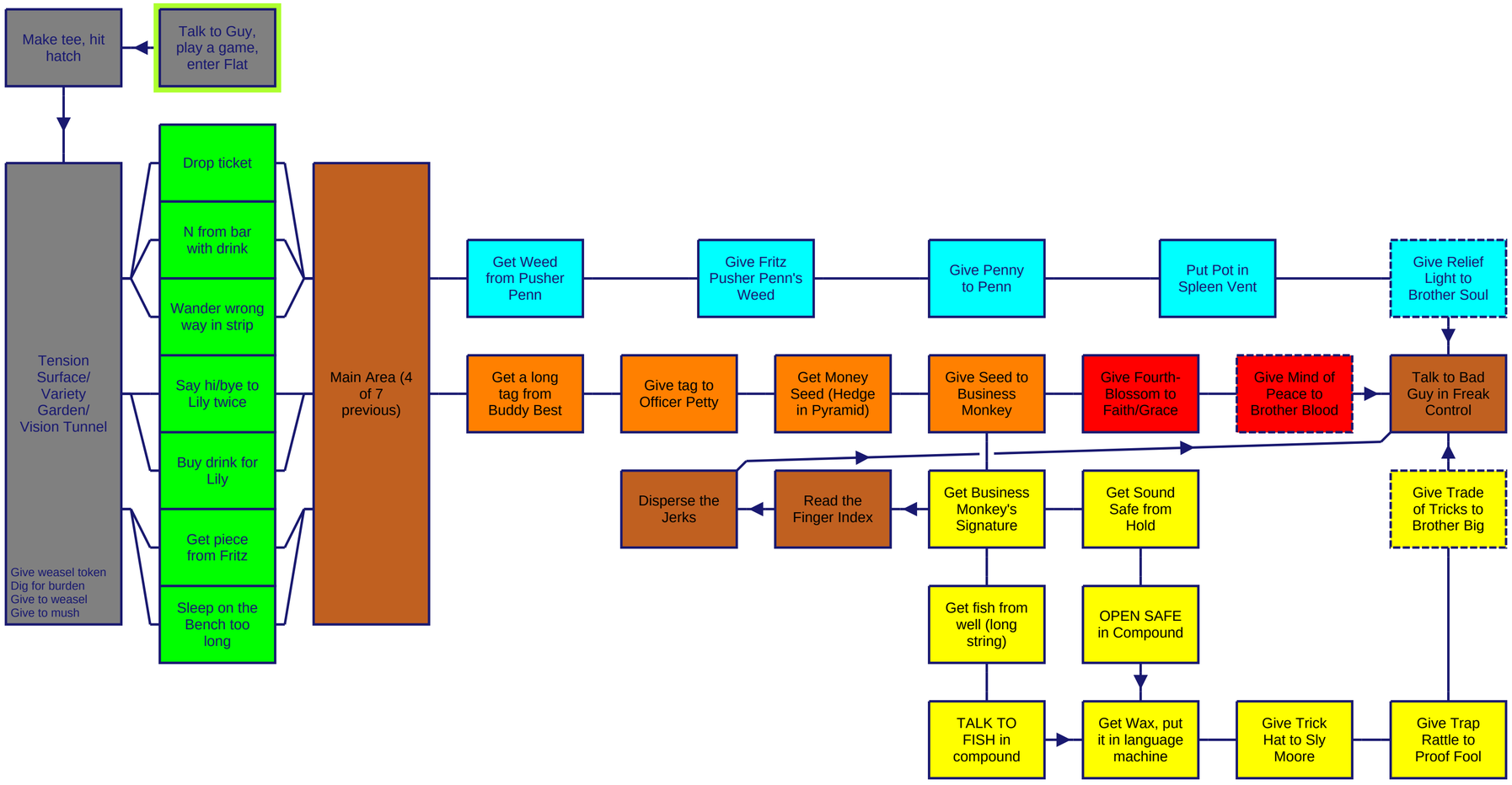
Make tee, hit hatch
Talk to Guy, play a game, enter Flat
Tension Surface/ Variety Garden/ Vision Tunnel
Give weasel token
Dig for burden
Give to weasel
Give to mush
Drop ticket
N from bar with drink
Wander wrong way in strip
Say hi/bye to Lily twice
Buy drink for Lily
Get piece from Fritz
Sleep on the Bench too long
Main Area (4 of 7 previous)
Get Weed from Pusher Penn
Give Fritz Pusher Penn's Weed
Give Penny to Penn
Put Pot in Spleen Vent
Give Relief Light to Brother Soul
Get a long tag from Buddy Best
Give tag to Officer Petty
Get Money Seed (Hedge in Pyramid)
Give Seed to Business Monkey
Give Fourth-Blossom to Faith/Grace
Give Mind of Peace to Brother Blood
Talk to Bad Guy in Freak Control
Disperse the Jerks
Read the Finger Index
Get Business Monkey's Signature
Get Sound Safe from Hold
Give Trade of Tricks to Brother Big
Get fish from well (long string)
OPEN SAFE in Compound
TALK TO FISH in compound
Get Wax, put it in language machine
Give Trick Hat to Sly Moore
Give Trap Rattle to Proof Fool